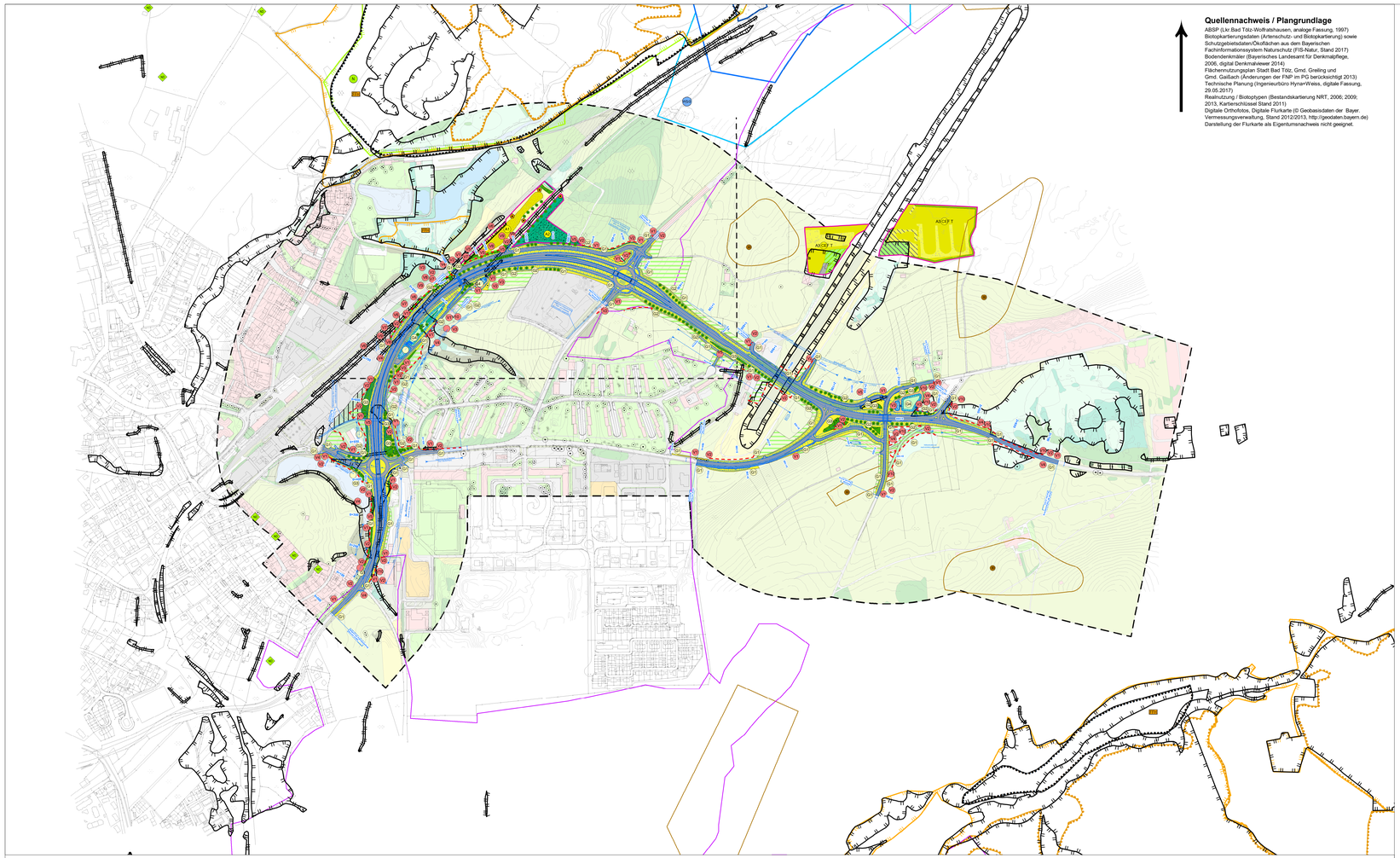
ASCHT
ASCHT
ASCHT